

ELEVATION

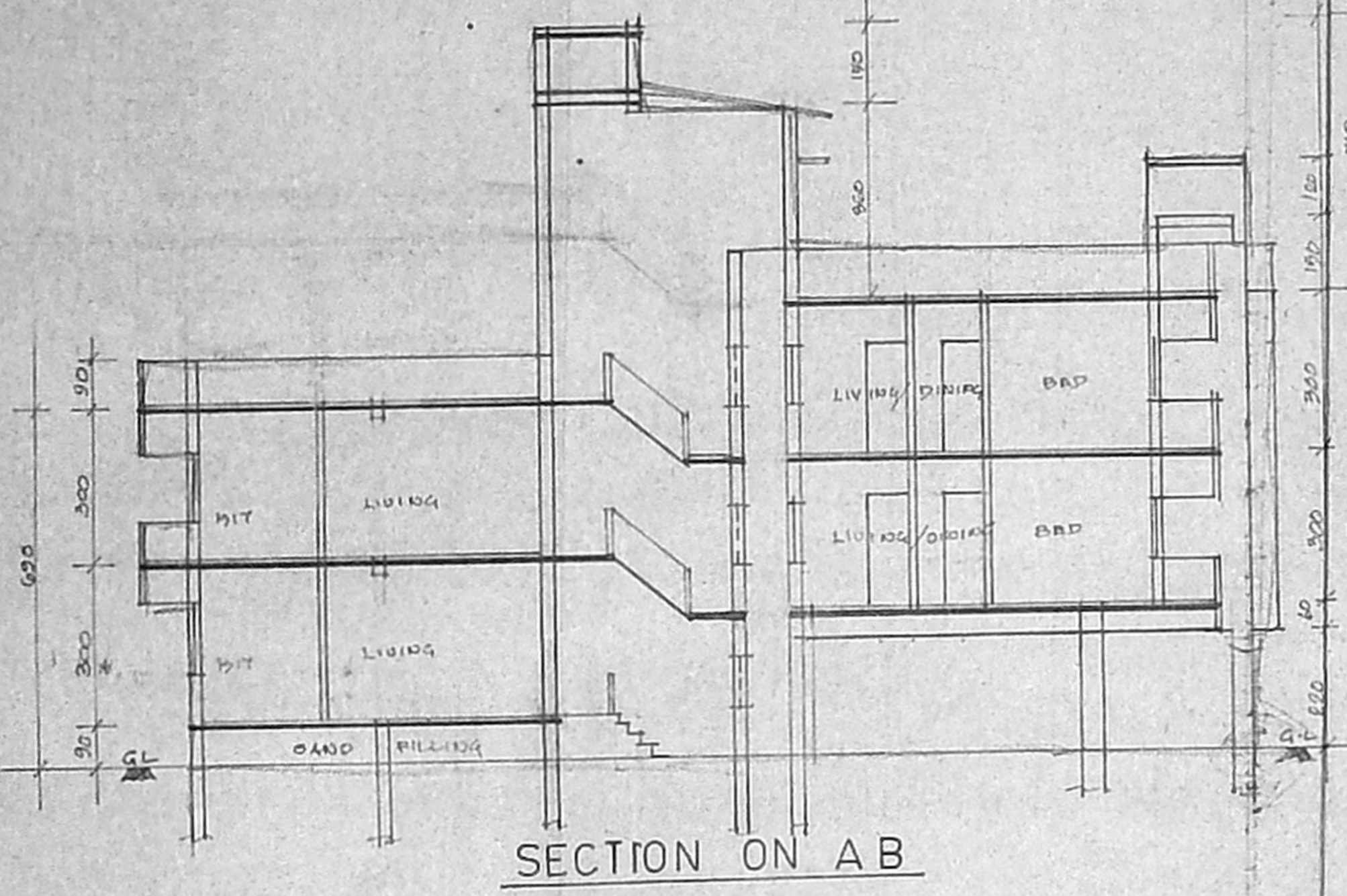

SECTION ON A B

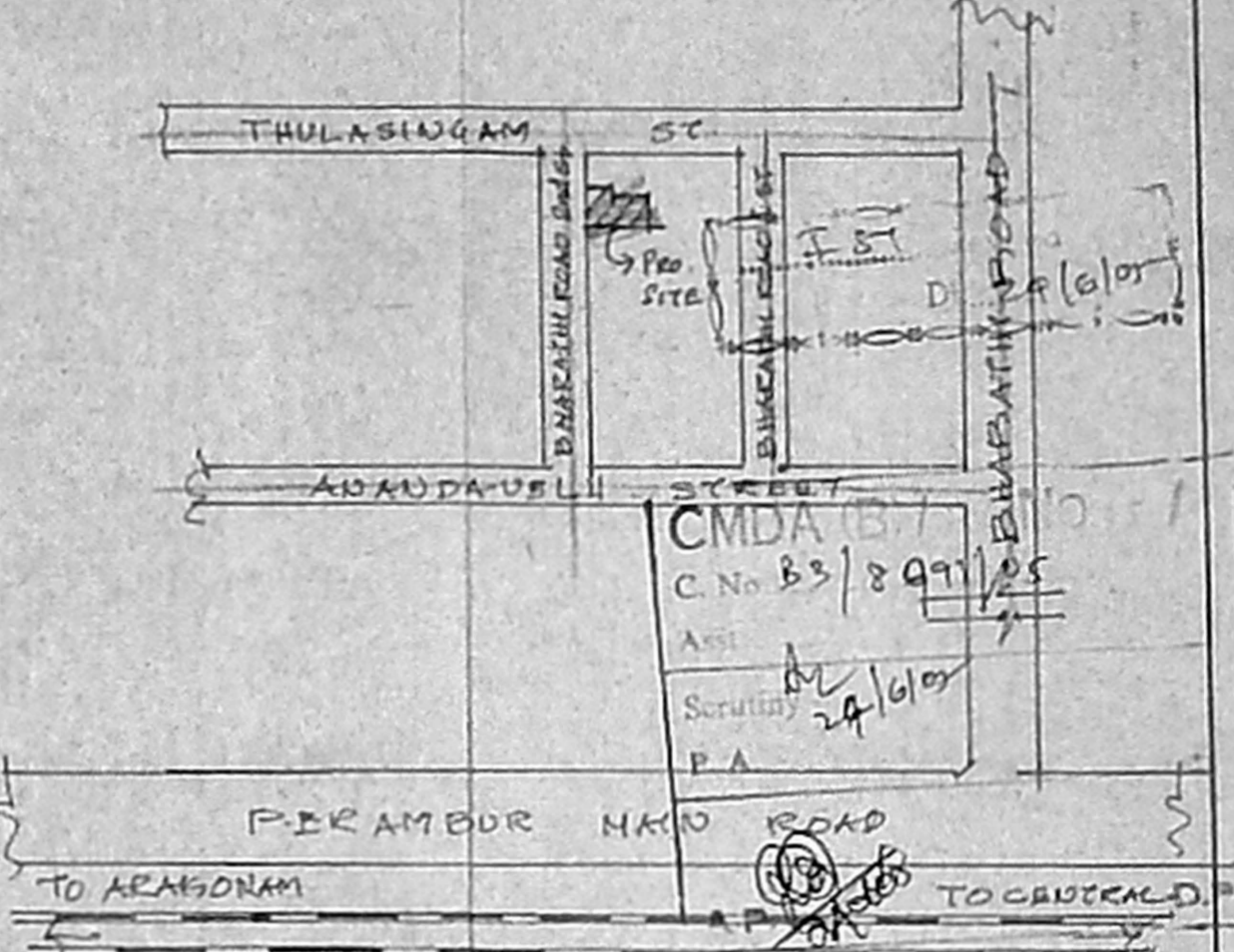
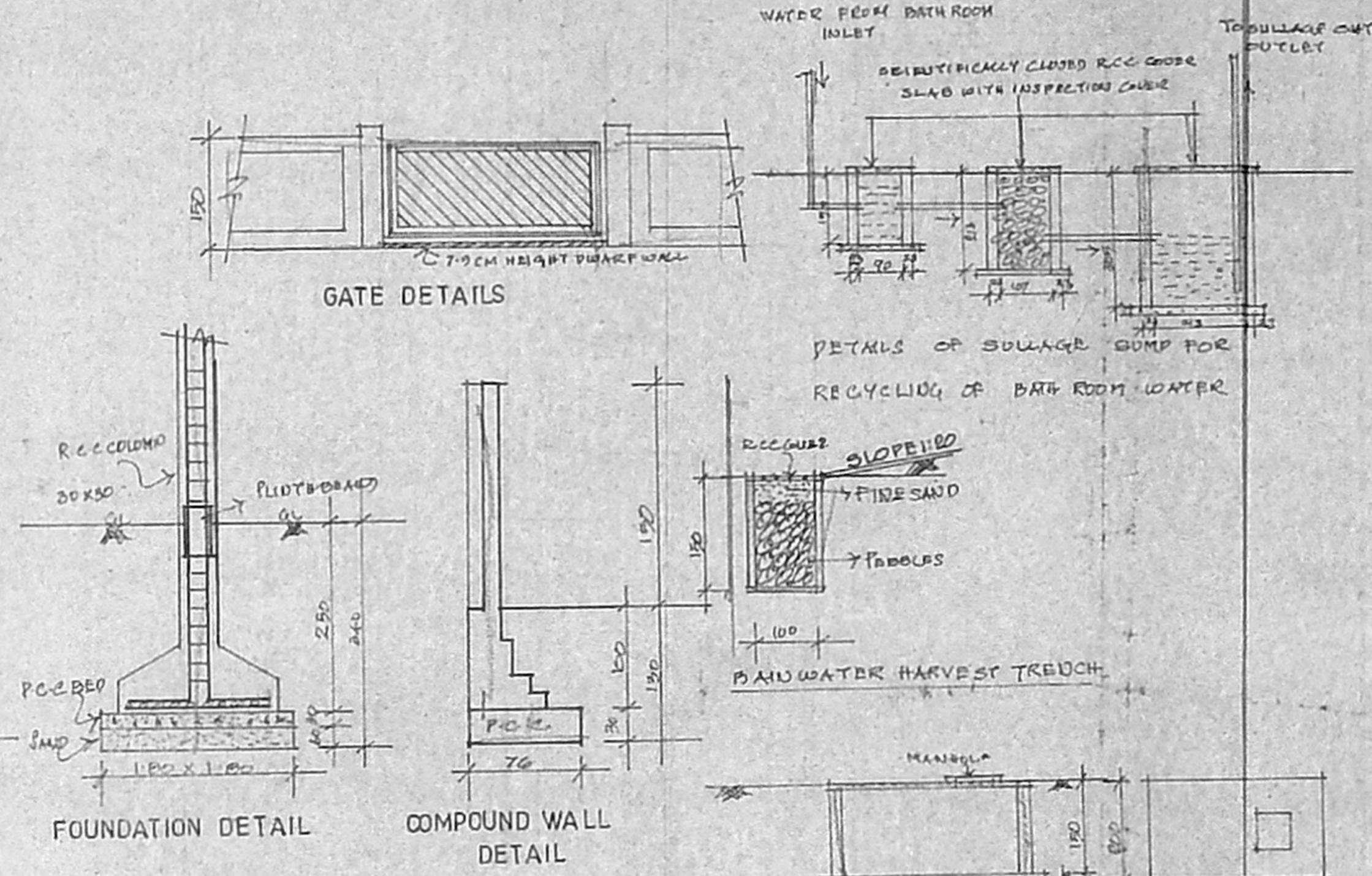

PLAN SHOWING THE PROPOSED RESIDENTIAL BUILDING AT D.NO:11, BHARATHI ROAD SECOND STREET, PERAMBUR, CHENNAI-600011.

R.S.NO: 434/19 AND R.S.NO: 434/98, BLOCK NO:23, PERAMBUR VILLAGE, PURASAWALKAM-PERAMBUR TK., SCALE: 1:100

SCHEDULE OF JOINERY

F/W	FRENCH WINDOW	180x200
MD	MAU DOOR	100x213
P1	DOOR	091x213
P2	DOOR	076x213
W	WINDOW	120x137
W1	WINDOW	120x137
W2	WINDOW	090x137
V	VEENTILATOR	060x045
J	RCC JOLLY	100x190
OTS	OPEN TO SKY	200x100

AREA STATEMENT

PLOT EXTENT (DOC)	472.73 M <sup>2</sup> (5088 1/2 SFT)
(PATTAN)	469.90 M <sup>2</sup>
GROUND FLOOR AREA	225.00 M <sup>2</sup>
FIRST FLOOR AREA	209.00 M <sup>2</sup>
SECOND FLOOR AREA (PART)	123.00 M <sup>2</sup>
TOTAL FLOOR AREA	616.00 M <sup>2</sup>
(BED) STILT AREA	86.00 M <sup>2</sup>
F.S.I. AREA	530.00 M <sup>2</sup>
F.S.I. - 1:139	COVERAGE: 56.93%
PARKING	4 NOS CARS

- SPECIFICATION
- RCC COLUMN FOOTING IN FOUNDATION
  - RCC COLUMNS ARE CONNECTED BY PLINTH BEAMS.
  - BRICK WORK 1/2 CM 1:3, WALLS ARE PLASTERED BY CM 1:5
  - LINTEL OVER OPENINGS, ROOF COVERED BY RCC SLAB
  - ALL RCC WORK IN CC 1:2:4, LINTELS OVER OPENINGS.
  - CERAMIC FLOORING WEATHER COVERED LAMP WITH TILES

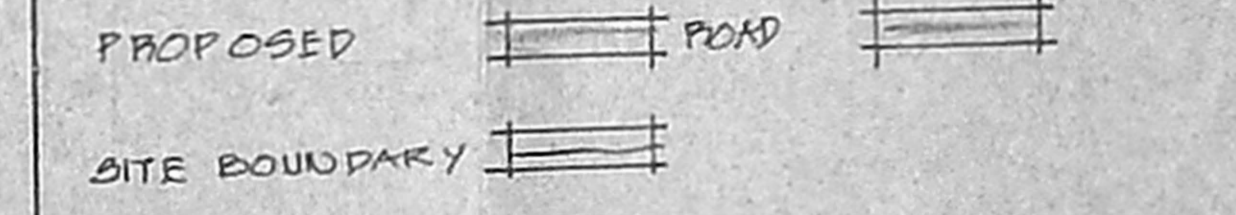

OWNER

LICENSED SURVEYOR

Er. K. SELVAM,  
B.E (CIVIL), AMIE, C.Eng (I), AIT,  
CHARTERED ENGINEER & APPROVED VALUER,  
CLASSIFIED SURVEYOR,  
REG. NO. 61125  
CORP. & CIV. ENGR. BLOCK,  
SARAIKAL, CHENNAI-600 037.  
(NEAR MGR ADARSH SCHOOL)  
PHONE: 2636 2030  
FAX: 2636 2030

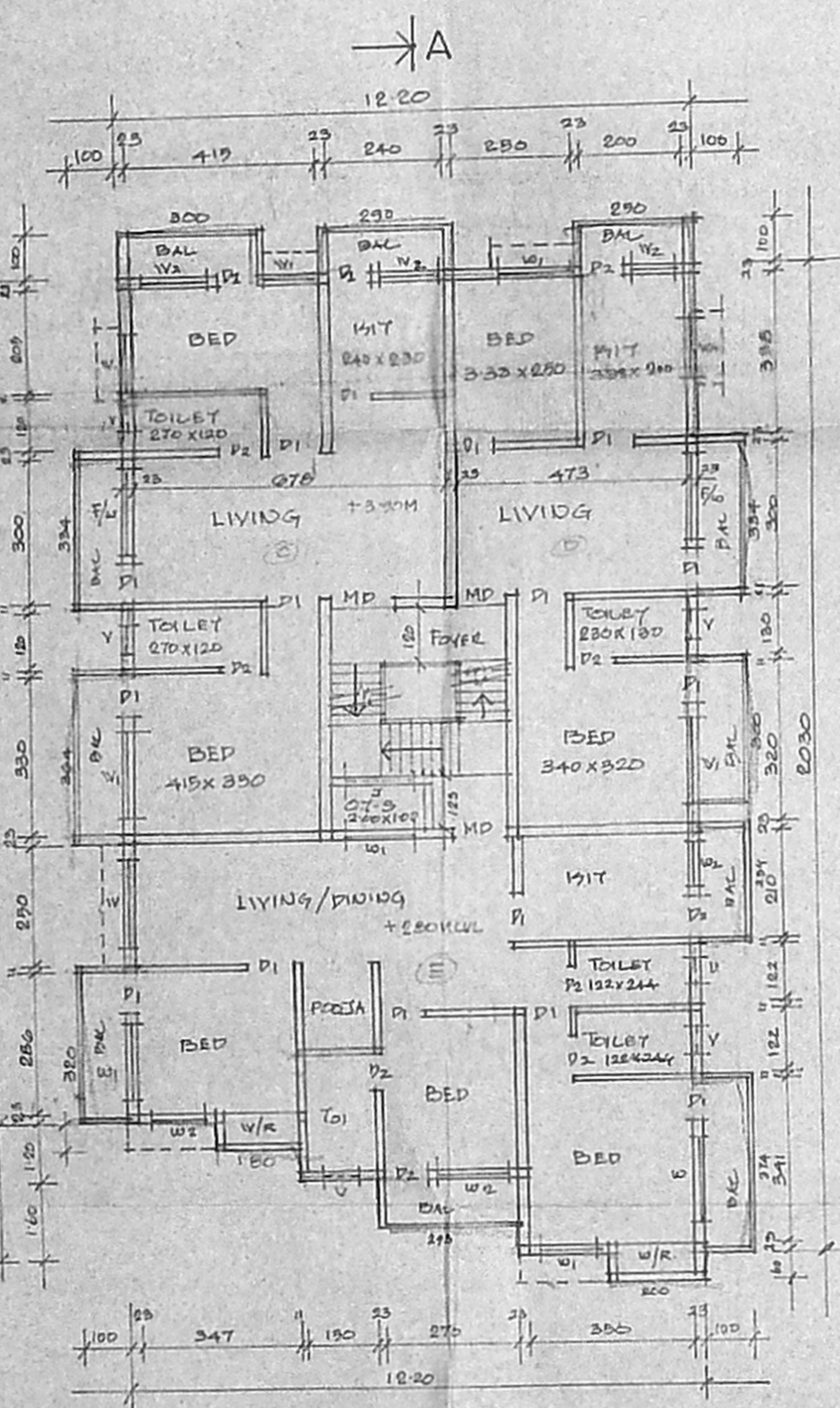
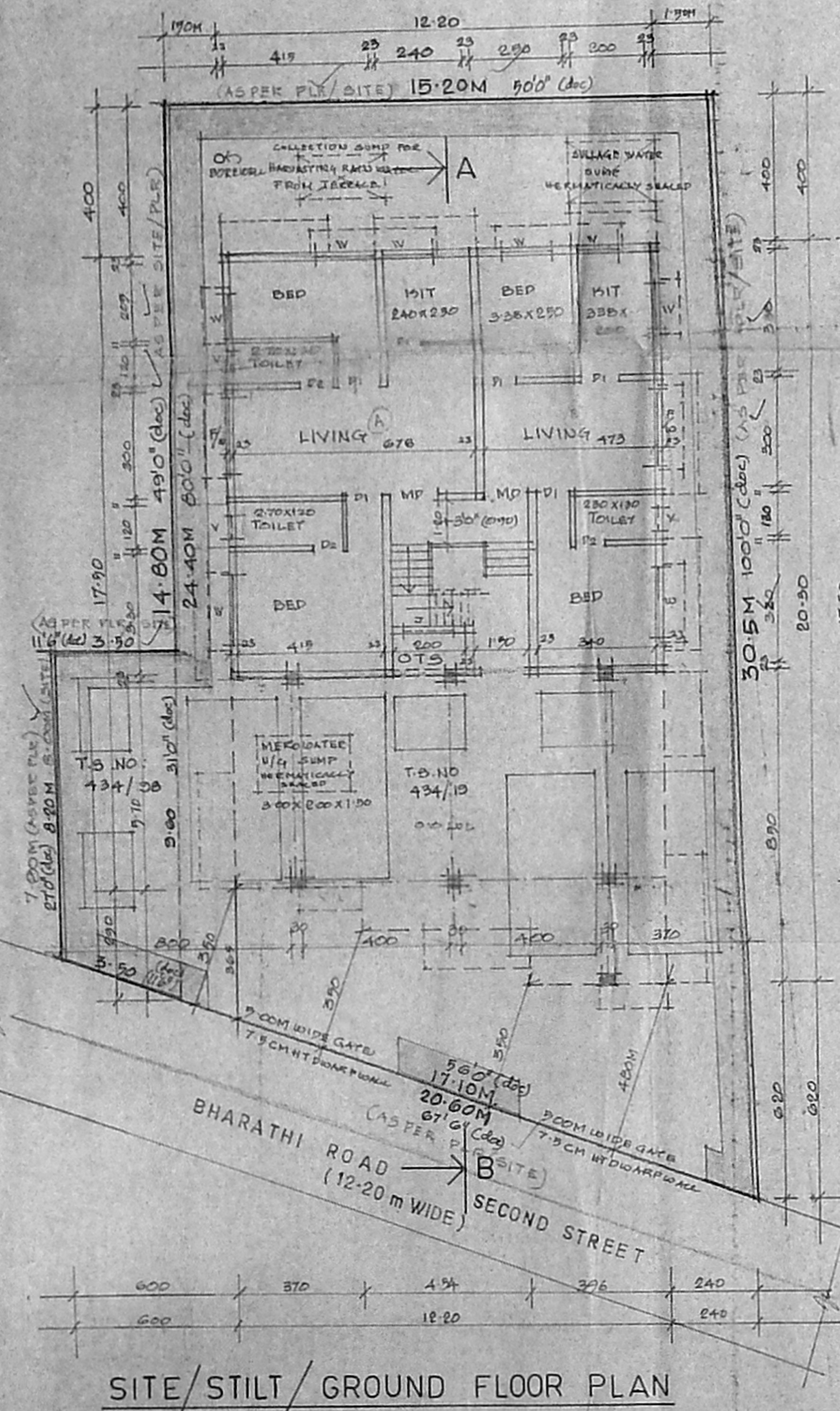

FIRST FLOOR PLAN

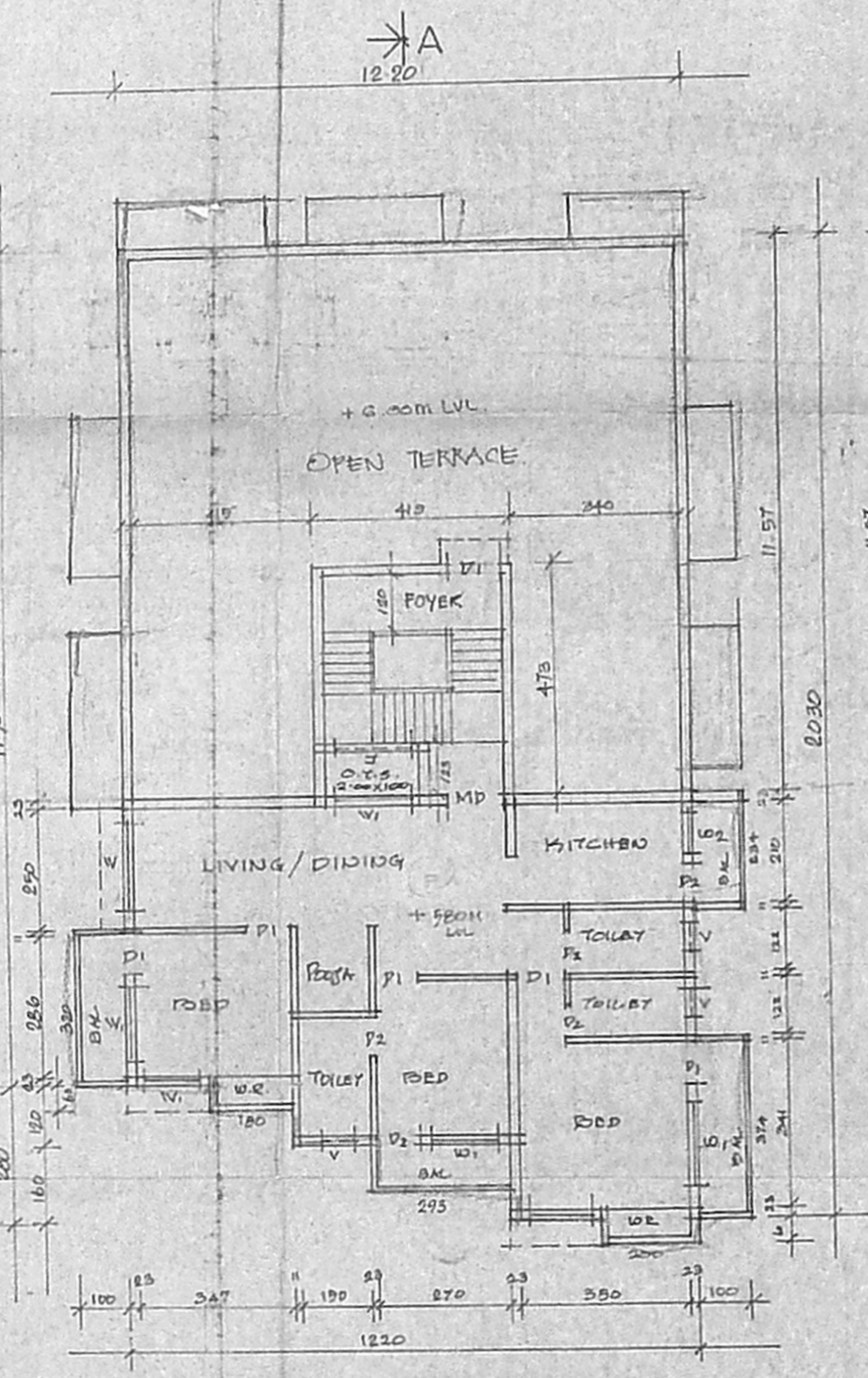

SECOND FLOOR PLAN (PART)

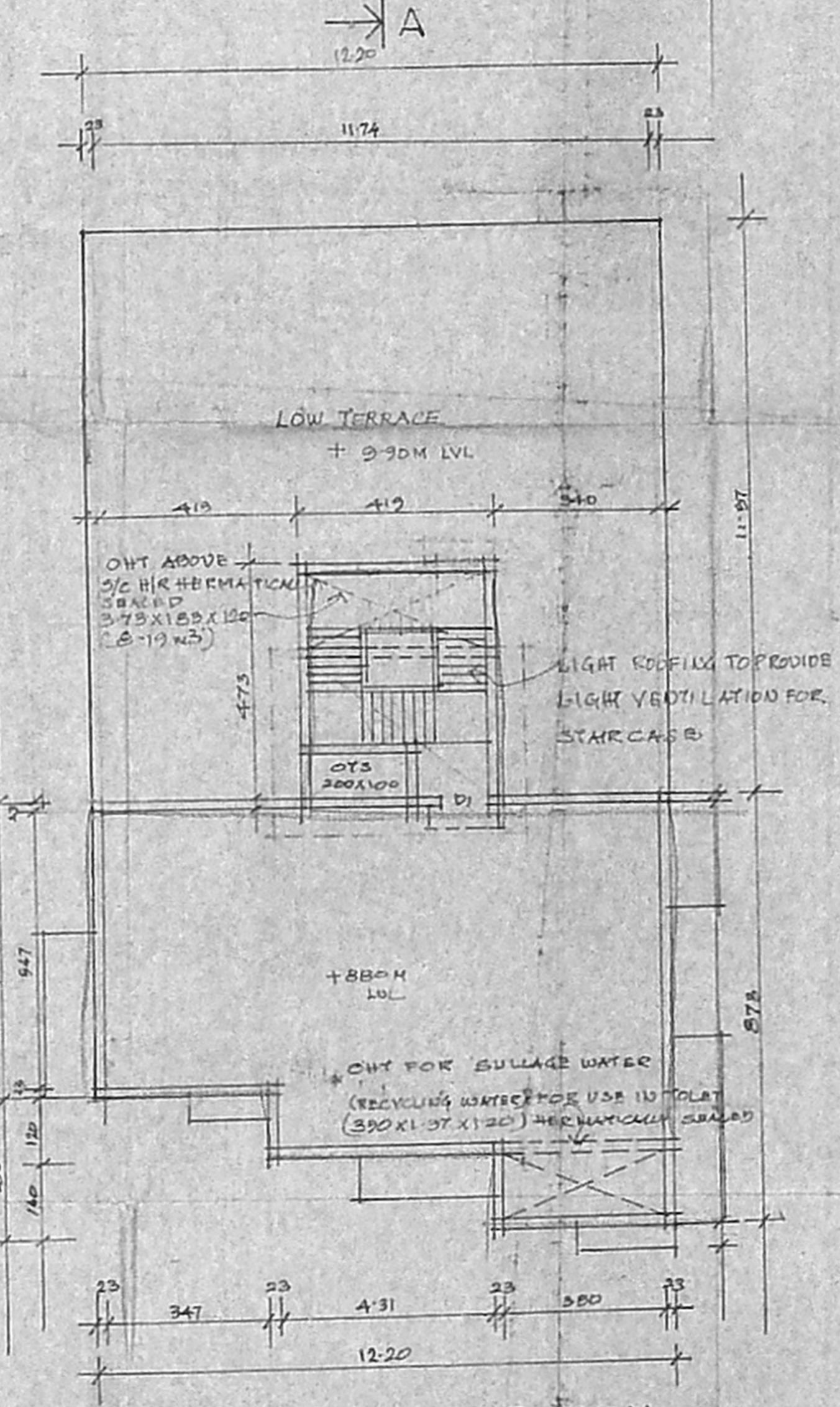

TERRACE FLOOR PLAN